

MERRITS MOUNTAIN HOUSE
TOP OF MERRITS GONDOLA,
THREDBO NSW 2625
PROPOSED SEWER PRESSURE MAIN AND WATER SUPPLY

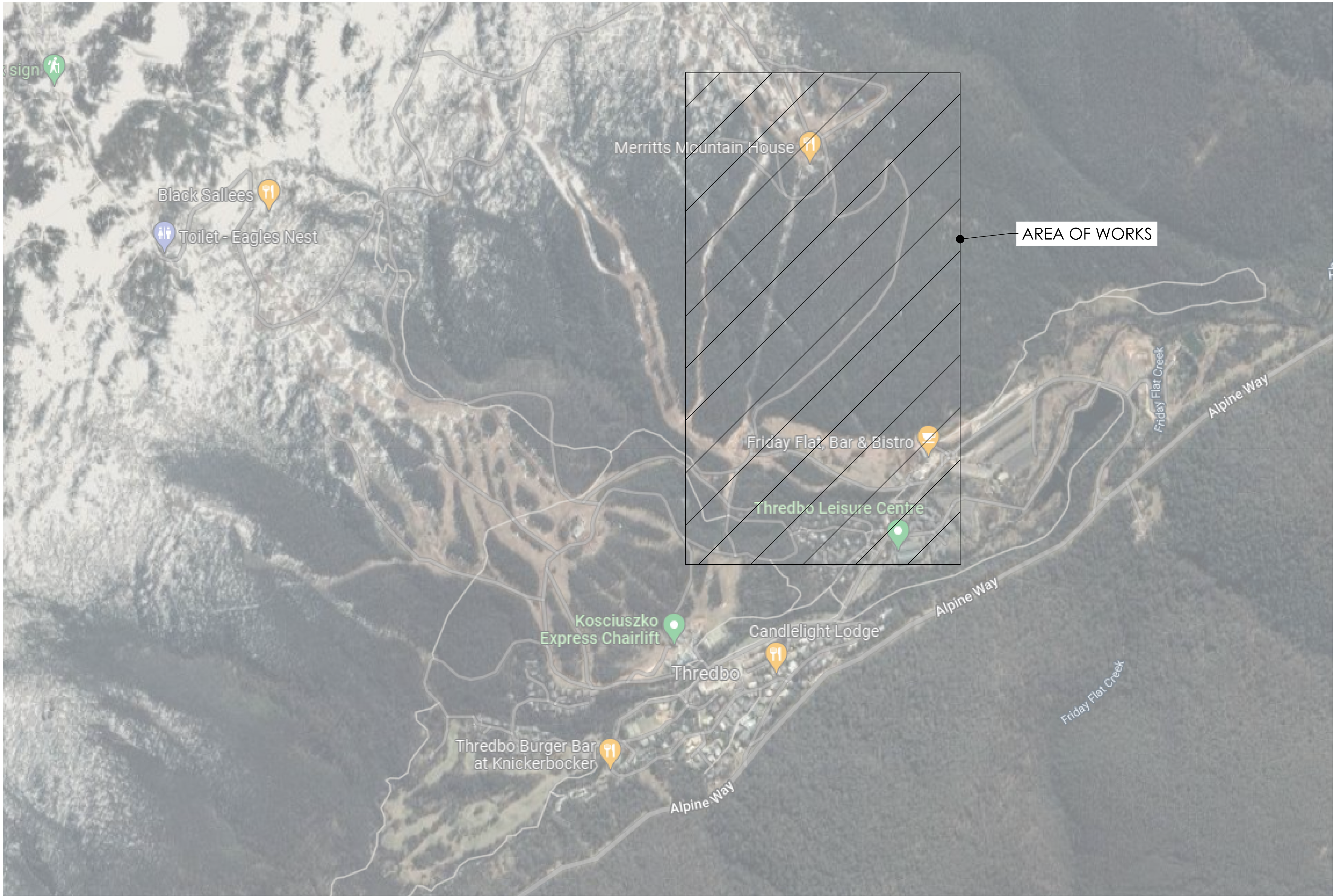

NSW Department of Planning and Environment
Issued under the Environmental Planning and Assessment Act 1979
Approved Application No 22/5788
Granted on the 15 August 2022
Signed M Brown
Sheet No 9 of 23



DRAWINGS LIST

- C1.00 COVER SHEET
- C1.00 COVER SHEET
- C2.00 KEY PLAN
- C3.00 RISING MAIN PLAN SHEET 1 OF 5
- C3.01 RISING MAIN PLAN SHEET 2 OF 5
- C3.02 RISING MAIN PLAN SHEET 3 OF 5
- C3.03 RISING MAIN PLAN SHEET 4 OF 5
- C3.04 RISING MAIN PLAN SHEET 5 OF 5
- C4.00 MERRITTS MOUNTAIN HOUSE SITE PLAN, ACCESS TRACK TYPICAL SECTION
- C5.00 SEWER AND WATER LONG SECTION SHEET 1 OF 5
- C5.01 SEWER AND WATER LONG SECTION SHEET 2 OF 5
- C5.02 SEWER AND WATER LONG SECTION SHEET 3 OF 5
- C5.03 SEWER AND WATER LONG SECTION SHEET 4 OF 5
- C5.04 SEWER AND WATER LONG SECTION SHEET 5 OF 5
- C5.05 POWER CONDUIT LONG SECTION, TRENCH DETAILS AND WATER SUPPLY PUMP DETAILS

EXISTING SURFACE:
THIS CONCEPT DESIGN HAS BEEN DETERMINED BY THE USE OF LIDAR INFORMATION OBTAINED FROM ELEVATION AND DEPTH - FOUNDATION SPATIAL DATA (ELVIS). THE INFORMATION PROVIDED IS NOT TO BE USED FOR CONSTRUCTION, SETOUT OR DETAILED PLANS. A DETAILED SITE SURVEY IS TO BE COMPLETED PRIOR TO ANY FINAL DETAILING AND DESIGN.

WARNING:
BEWARE OF UNDERGROUND SERVICES. THE LOCATION OF SERVICES IF SHOWN, ARE INDICATIVE ONLY AND NO GUARANTEE IS GIVEN THAT ALL EXISTING SERVICES HAVE BEEN DOCUMENTED. THE CONTRACTOR IS RESPONSIBLE FOR LOCATING ALL EXISTING SERVICES WITHIN THE WORKS AFFECTED AREAS PRIOR TO ANY ON-SITE EXCAVATION.

SERVICES NOTE:
1. EXISTING SERVICES SHOWN ARE BASED ON SURVEY DATA RECEIVED BY THIS OFFICE.
2. ALL EXISTING SERVICES ARE SHOWN DIAGRAMMATIC ONLY. ALL SERVICES ARE TO BE CONFIRMED ON SITE PRIOR TO CONSTRUCTION.

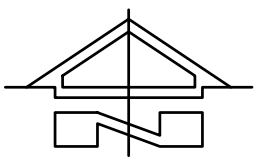

LOCATION PLAN
SCALE NTS

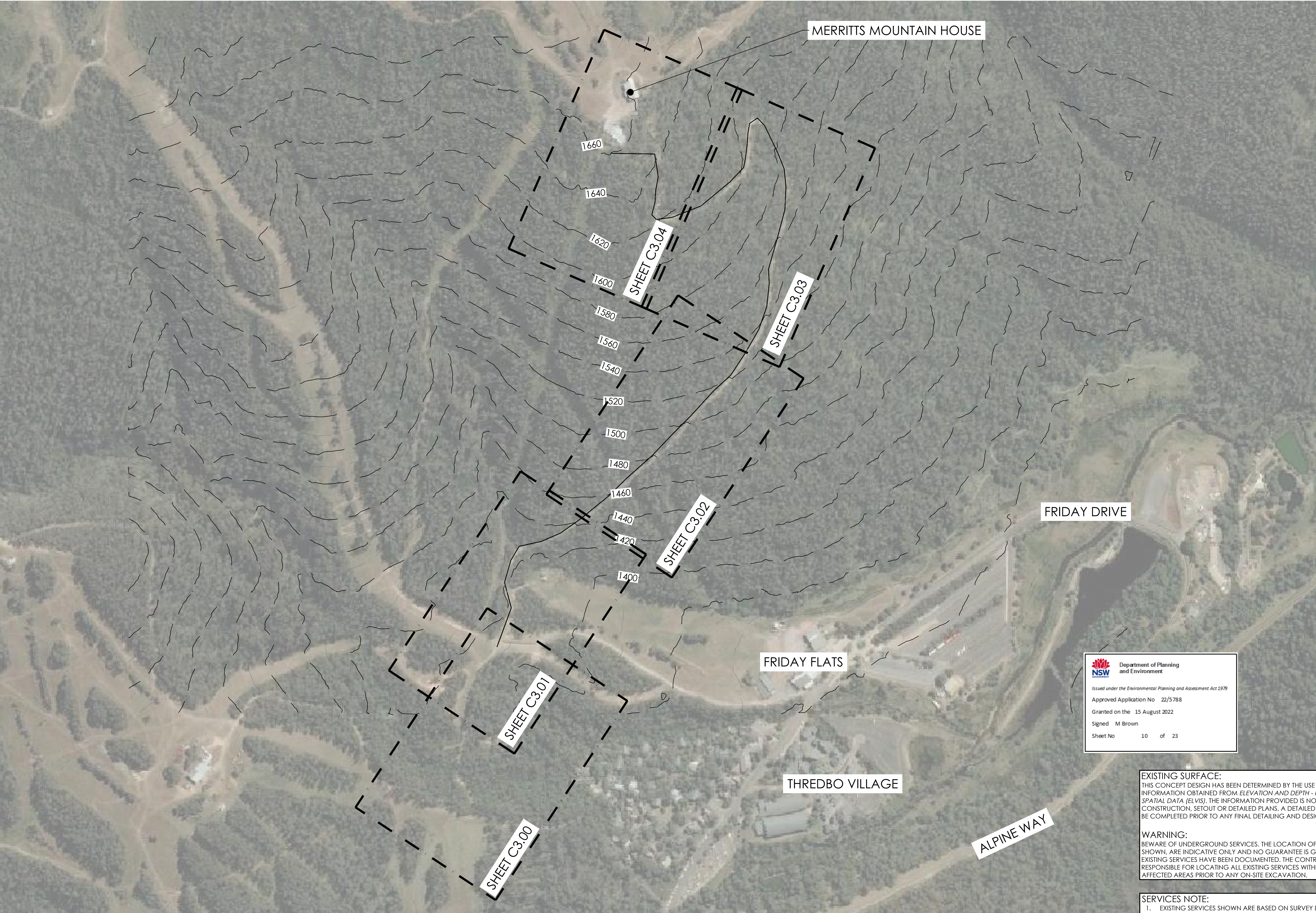



Department of Planning
and Environment

Issued under the Environmental Planning and Assessment Act 1979

Approved Application No 22/5788

Granted on the 15 August 2022

Signed M Brown

Sheet No 10 of 23

EXISTING SURFACE:
THIS CONCEPT DESIGN HAS BEEN DETERMINED BY THE USE OF LIDAR INFORMATION OBTAINED FROM *ELEVATION AND DEPTH - FOUNDATION SPATIAL DATA (ELVIS)*. THE INFORMATION PROVIDED IS NOT TO BE USED FOR CONSTRUCTION, SETOUT OR DETAILED PLANS. A DETAILED SITE SURVEY IS TO BE COMPLETED PRIOR TO ANY FINAL DETAILING AND DESIGN.

WARNING:
BEWARE OF UNDERGROUND SERVICES. THE LOCATION OF SERVICES IF SHOWN, ARE INDICATIVE ONLY AND NO GUARANTEE IS GIVEN THAT ALL EXISTING SERVICES HAVE BEEN DOCUMENTED. THE CONTRACTOR IS RESPONSIBLE FOR LOCATING ALL EXISTING SERVICES WITHIN THE WORKS AFFECTED AREAS PRIOR TO ANY ON-SITE EXCAVATION.

SERVICES NOTE:
1. EXISTING SERVICES SHOWN ARE BASED ON SURVEY DATA RECEIVED BY THIS OFFICE.
2. ALL EXISTING SERVICES ARE SHOWN DIAGRAMMATIC ONLY. ALL SERVICES ARE TO BE CONFIRMED ON SITE PRIOR TO CONSTRUCTION.

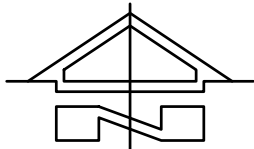

KEY PLAN
N.T.S.

ADJOINS SHEET C3.00

ADJOINS SHEET C3.02

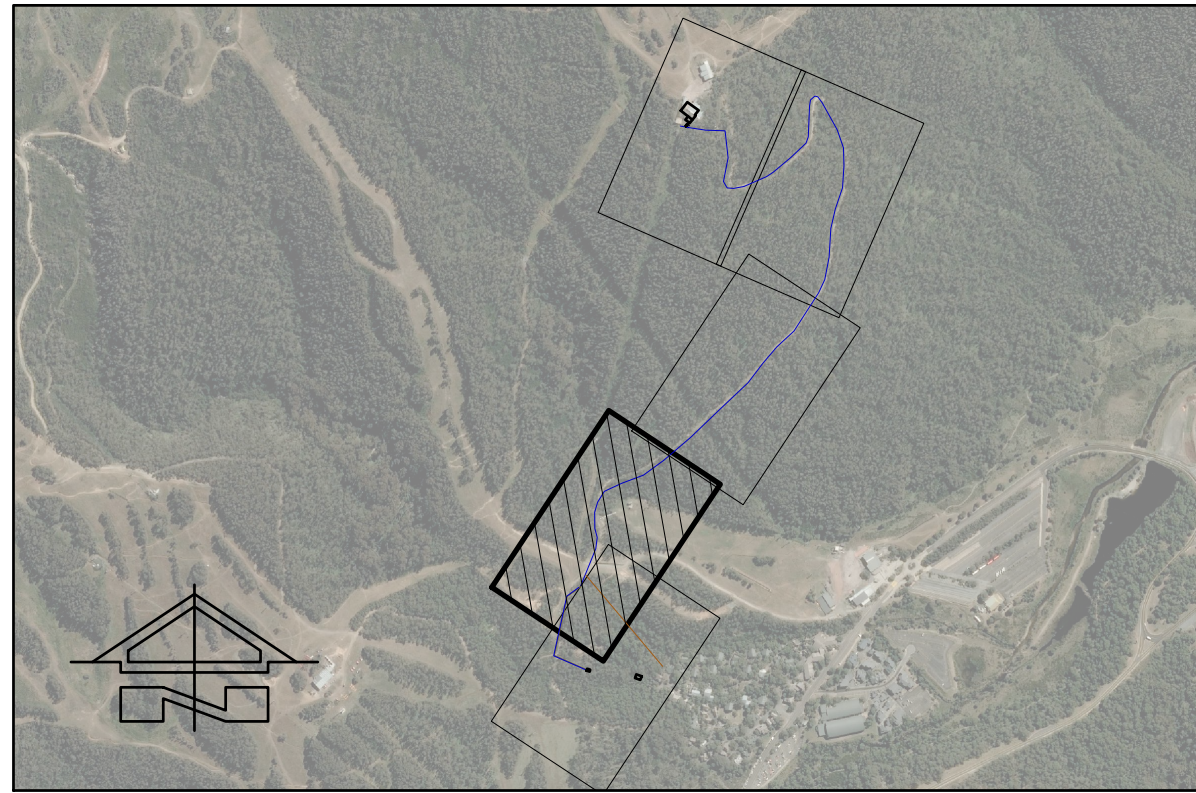

KEY PLAN

LEGEND	
SYMBOL	DESCRIPTION
	CONTOUR MAJOR (5m)
	CONTOUR MINOR (1m)
	PROPOSED ELECTRICAL CONDUIT 150mm NOM
	EXISTING SEWER (APPROX. LOCATION)
	SEWER PRESSURE - DN75 PE100 SDR11
	WATER SUPPLY - DN100 DICL PN35
	WATER LINE - RING MAIN

NOTE:
SUBJECT TO CONFIRMATION OF DETAILED HYDRAULIC ANALYSIS THE DN100 DICL PN35 WATER SUPPLY PIPELINE MAY TRANSITION TO HDPE TOWARDS THE UPPER ELEVATION OF THE PIPELINE

RIISING MAIN PLAN 2 OF 5

SCALE 1:500 AT A1

Department of Planning and Environment
Issued under the Environmental Planning and Assessment Act 1979
Approved Application No 22/5788
Granted on the 15 August 2022
Signed M Brown
Sheet No 12 of 23

EXISTING SURFACE:
THIS CONCEPT DESIGN HAS BEEN DETERMINED BY THE USE OF LIDAR INFORMATION OBTAINED FROM ELEVATION AND DEPTH - FOUNDATION SPATIAL DATA (ELVIS). THE INFORMATION PROVIDED IS NOT TO BE USED FOR CONSTRUCTION, SETOUT OR DETAILED PLANS. A DETAILED SITE SURVEY IS TO BE COMPLETED PRIOR TO ANY FINAL DETAILING AND DESIGN.

WARNING:
BEWARE OF UNDERGROUND SERVICES. THE LOCATION OF SERVICES IF SHOWN, ARE INDICATIVE ONLY AND NO GUARANTEE IS GIVEN THAT ALL EXISTING SERVICES HAVE BEEN DOCUMENTED. THE CONTRACTOR IS RESPONSIBLE FOR LOCATING ALL EXISTING SERVICES WITHIN THE WORKS AFFECTED AREAS PRIOR TO ANY ON-SITE EXCAVATION.

0 12.5 25 37.5 50m
SCALE 1:500 AT A1 SHEET | 1:1000 AT A3 SHEET

ISSUED FOR DA	05.04.22	D	B.R
ISSUED FOR DA	23.03.22	C	N.K
ISSUED FOR DA	18.03.22	B	N.K
ISSUED FOR DA	16.02.22	A	N.K
AMENDMENTS	DATE	ISSUE	BY

NOT FOR CONSTRUCTION

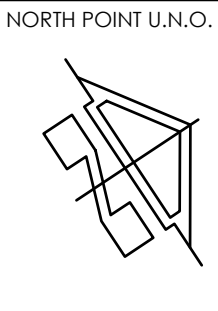

CIENT
EVENT
HOSPITALITY
AND ENTERTAINMENT

PROJECT
MERRITTS MOUNTAIN HOUSE
TOP OF MERRITTS GONDOLA
THREDBO
DESIGNED C.W
DRAWN N.K
DATE MAR 22
SIZE A1
CAD REF TX16479.00 - C01

EPES Consulting Engineers
OFFICE | 1/6 DONNINGTON ST WEST, WEST GOSFORD NSW 2250
POSTAL | PO BOX 106, AVOCA BEACH, NSW 2251 AUSTRALIA
WWW.EPES.COM.AU | INFO@EPES.COM.AU

TRIAXIAL CONSULTING
COMPLEX PROBLEMS
RESOLVED SIMPLY

1300 874 294 | TRIAXIAL.COM.AU
SUITE 12, LEVEL 14, 327 PITT STREET, SYDNEY NSW 2000
PO BOX A203, SYDNEY SOUTH NSW 1235
TO BE PRINTED IN COLOUR

DRAWING TITLE
RIISING MAIN PLAN SHEET 2 OF 5
PROJECT No. TX16479.00 - C3.01
DRAWING No. D
ISSUE

ADJOINS SHEET C3.01

ADJOINS SHEET C3.03

EXISTING SURFACE:
THIS CONCEPT DESIGN HAS BEEN DETERMINED BY THE USE OF LIDAR INFORMATION OBTAINED FROM *ELEVATION AND DEPTH - FOUNDATION SPATIAL DATA (ELVIS)*. THE INFORMATION PROVIDED IS NOT TO BE USED FOR CONSTRUCTION, SETOUT OR DETAILED PLANS. A DETAILED SITE SURVEY IS TO BE COMPLETED PRIOR TO ANY FINAL DETAILING AND DESIGN.

WARNING:
BEWARE OF UNDERGROUND SERVICES. THE LOCATION OF SERVICES IF SHOWN, ARE INDICATIVE ONLY AND NO GUARANTEE IS GIVEN THAT ALL EXISTING SERVICES HAVE BEEN DOCUMENTED. THE CONTRACTOR IS RESPONSIBLE FOR LOCATING ALL EXISTING SERVICES WITHIN THE WORKS AFFECTED AREAS PRIOR TO ANY ON-SITE EXCAVATION.

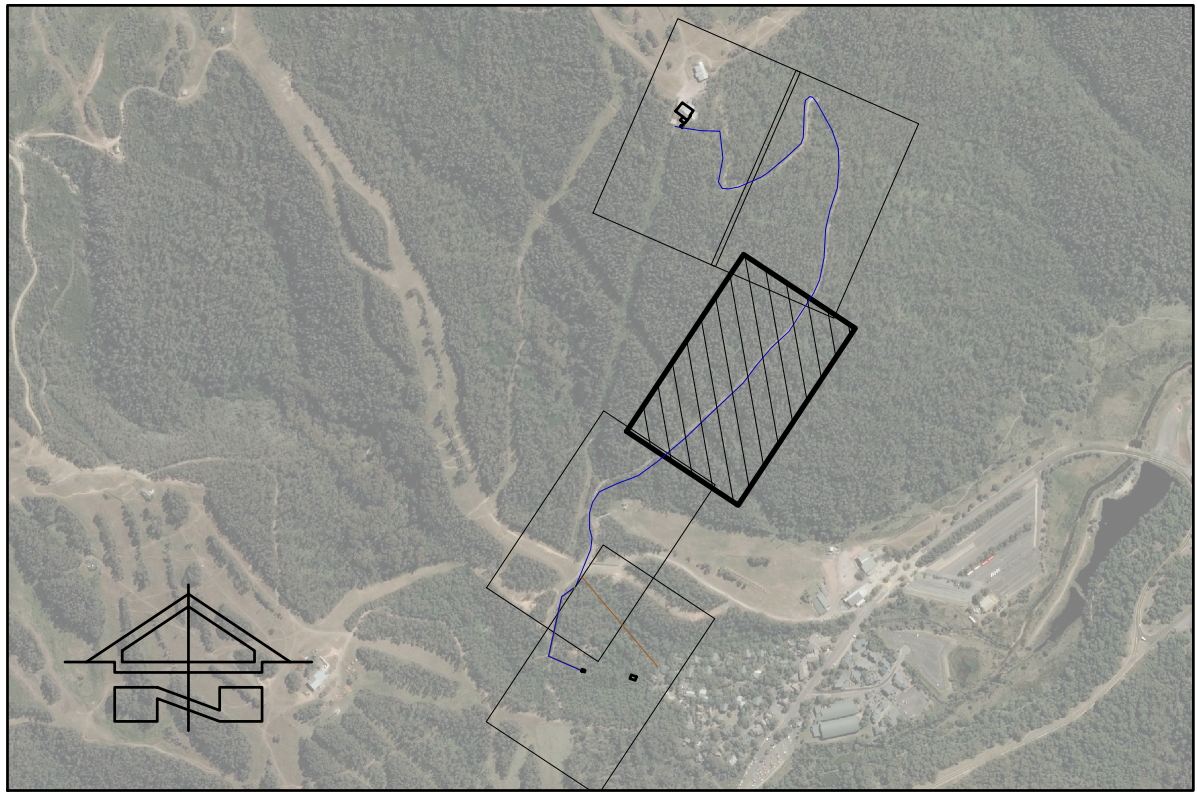

KEY PLAN

LEGEND	
SYMBOL	DESCRIPTION
	CONTOUR MAJOR (5m)
	CONTOUR MINOR (1m)
	PROPOSED ELECTRICAL CONDUIT 150mm NOM
	EXISTING SEWER (APPROX. LOCATION)
	SEWER PRESSURE - DN75 PE100 SDR11
	WATER SUPPLY - DN100 DICL PN35
	WATER LINE - RING MAIN

NOTE:
SUBJECT TO CONFIRMATION OF DETAILED HYDRAULIC ANALYSIS THE DN100 DICL PN35 WATER SUPPLY PIPELINE MAY TRANSITION TO HDPE TOWARDS THE UPPER ELEVATION OF THE PIPELINE

ISING MAIN PLAN 3 OF 5

SCALE 1:500 AT A1

Department of Planning and Environment
Issued under the Environmental Planning and Assessment Act 1979
Approved Application No 22/5788
Granted on the 15 August 2022
Signed M Brown
Sheet No 13 of 23

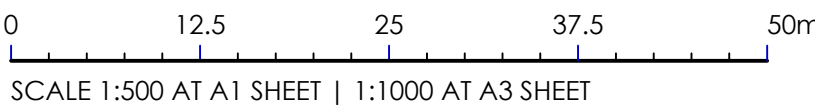

ISSUED FOR DA	05.04.22	D	B.R
ISSUED FOR DA	23.03.22	C	N.K
ISSUED FOR DA	18.03.22	B	N.K
ISSUED FOR DA	16.02.22	A	N.K
AMENDMENTS	DATE	ISSUE	BY

NOT FOR CONSTRUCTION

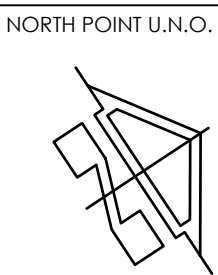

CIENT
EVENT

HOSPITALITY
AND ENTERTAINMENT

PROJECT
MERRITTS MOUNTAIN HOUSE
TOP OF MERRITTS GONDOLA
THREDBO

DESIGNED C.W
DRAWN N.K
DATE MAR 22
SIZE A1
CAD REF TX16479.00 - C01



1300 874 294 | TRIAXIAL.COM.AU
SUITE 12, LEVEL 14, 327 PITT STREET, SYDNEY NSW 2000
PO BOX A203, SYDNEY SOUTH NSW 1235
TO BE PRINTED IN COLOUR

DRAWING TITLE
ISING MAIN PLAN SHEET 3 OF 5

PROJECT No. TX16479.00 - C3.02
DRAWING No. D
ISSUE

EXISTING SURFACE:

THIS CONCEPT DESIGN HAS BEEN DETERMINED BY THE USE OF LIDAR INFORMATION OBTAINED FROM ELEVATION AND DEPTH - FOUNDATION SPATIAL DATA (ELVIS). THE INFORMATION PROVIDED IS NOT TO BE USED FOR CONSTRUCTION, SETOUT OR DETAILED PLANS. A DETAILED SITE SURVEY IS TO BE COMPLETED PRIOR TO ANY FINAL DETAILING AND DESIGN.

WARNING:

BEWARE OF UNDERGROUND SERVICES. THE LOCATION OF SERVICES IF SHOWN, ARE INDICATIVE ONLY AND NO GUARANTEE IS GIVEN THAT ALL EXISTING SERVICES HAVE BEEN DOCUMENTED. THE CONTRACTOR IS RESPONSIBLE FOR LOCATING ALL EXISTING SERVICES WITHIN THE WORKS AFFECTED AREAS PRIOR TO ANY ON-SITE EXCAVATION.

ADJOINS SHEET C3.02

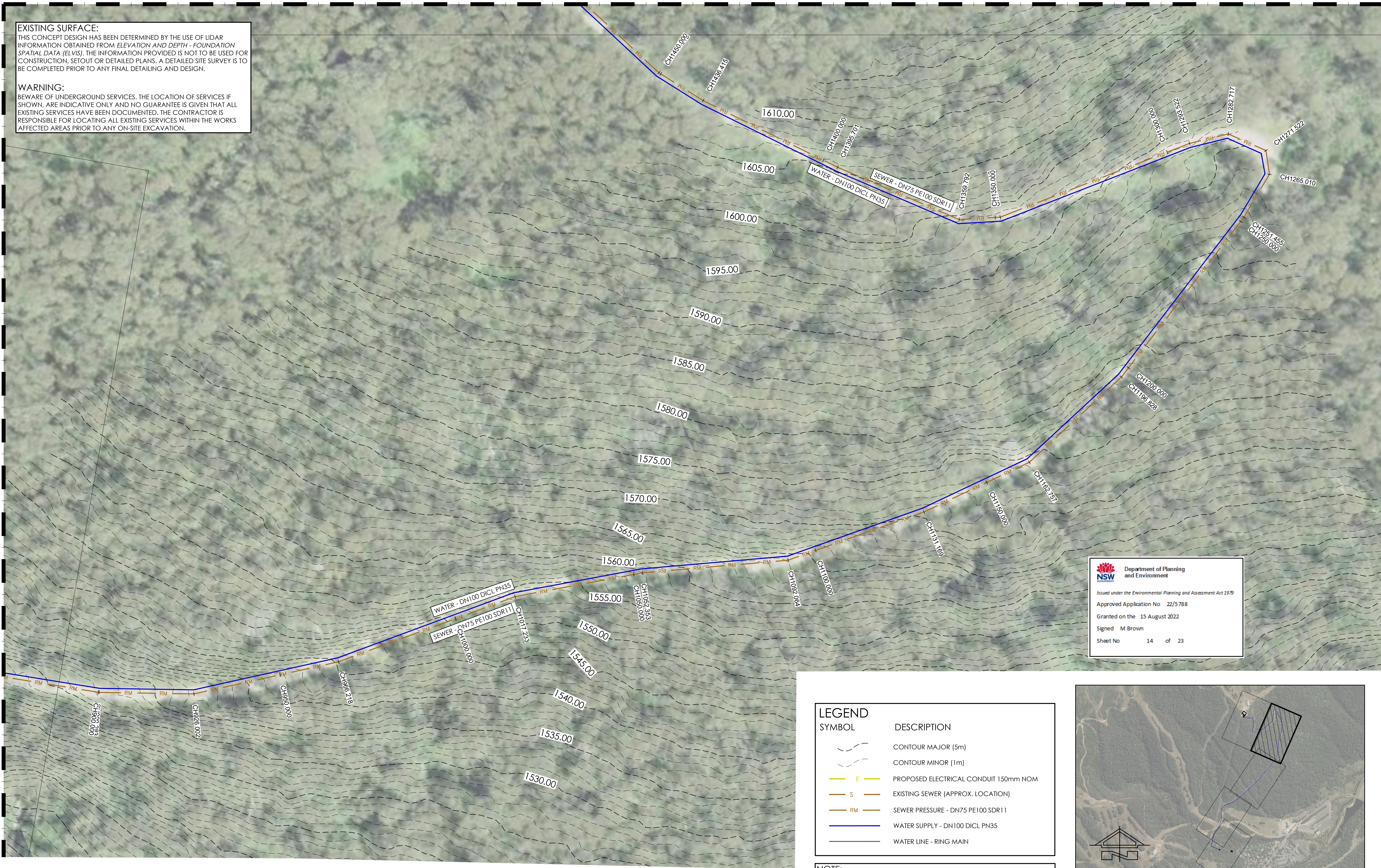

NSW Department of Planning and Environment
Issued under the Environmental Planning and Assessment Act 1979
Approved Application No 22/5788
Granted on the 15 August 2022
Signed M Brown
Sheet No 14 of 23

LEGEND	
SYMBOL	DESCRIPTION
	CONTOUR MAJOR (5m)
	CONTOUR MINOR (1m)
	PROPOSED ELECTRICAL CONDUIT 150mm NOM
	EXISTING SEWER (APPROX. LOCATION)
	SEWER PRESSURE - DN75 PE100 SDR11
	WATER SUPPLY - DN100 DICL PN35
	WATER LINE - RING MAIN

NOTE:
SUBJECT TO CONFIRMATION OF DETAILED HYDRAULIC ANALYSIS THE DN100 DICL PN35 WATER SUPPLY PIPELINE MAY TRANSITION TO HDPE TOWARDS THE UPPER ELEVATION OF THE PIPELINE

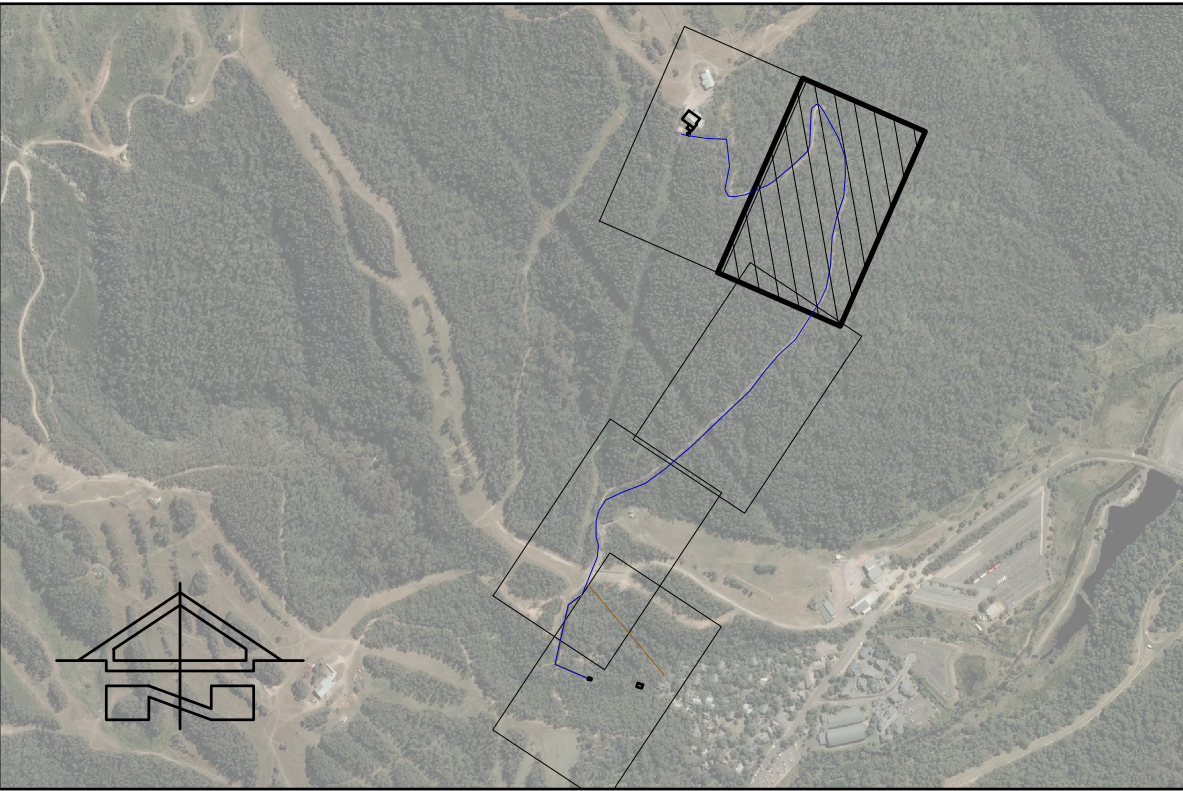

KEY PLAN

RIISING MAIN PLAN 4 OF 5
SCALE 1:500 AT A1

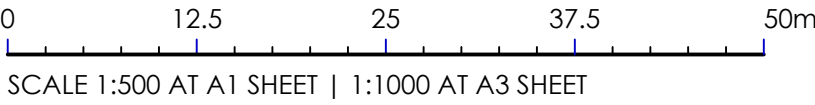

ISSUED FOR DA	05.04.22	D	B.R
ISSUED FOR DA	23.03.22	C	N.K
ISSUED FOR DA	18.03.22	B	N.K
ISSUED FOR DA	16.02.22	A	N.K
AMENDMENTS	DATE	ISSUE	BY
NOT FOR CONSTRUCTION			

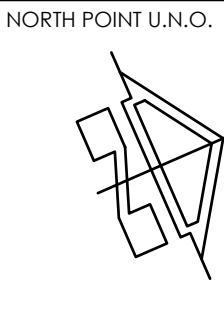

CIENT
EVENT
HOSPITALITY
AND ENTERTAINMENT

PROJECT
MERRITTS MOUNTAIN HOUSE
TOP OF MERRITTS GONDOLA
THREDBO
DESIGNED C.W
DRAWN N.K
DATE MAR 22
SIZE A1
CAD REF TX16479.00 - C01

EPES Consulting Engineers
OFFICE | 1/6 DONNINGTON ST WEST, WEST GOSFORD NSW 2250
POSTAL | PO BOX 106, AVOCA BEACH, NSW 2251 AUSTRALIA
WWW.EPES.COM.AU | INFO@EPES.COM.AU

TRIAxIAL CONSULTING
COMPLEX PROBLEMS
RESOLVED SIMPLY

1300 874 294 | TRIAXIAL.COM.AU
SUITE 12, LEVEL 14, 327 PITT STREET, SYDNEY NSW 2000
PO BOX A203, SYDNEY SOUTH NSW 1235
TO BE PRINTED IN COLOUR

DRAWING TITLE
RIISING MAIN PLAN SHEET 4 OF 5
PROJECT No. TX16479.00 - C3.03
DRAWING No. D
ISSUE



NOTE:
SUBJECT TO CONFIRMATION OF DETAILED HYDRAULIC ANALYSIS THE DN100
DICI PN35 WATER SUPPLY PIPELINE MAY TRANSITION TO HDPE TOWARDS THE
UPPER ELEVATION OF THE PIPELINE



RISING MAIN PLAN 5 OF 5

SCALE 1:500 AT A1

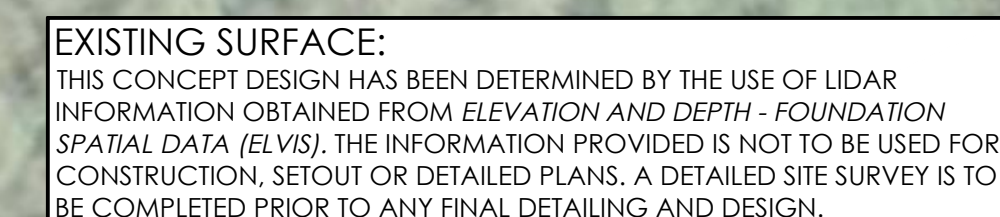

WARNING:
BEWARE OF UNDERGROUND SERVICES. THE LOCATION OF SERVICES IF SHOWN, ARE INDICATIVE ONLY AND NO GUARANTEE IS GIVEN THAT ALL EXISTING SERVICES HAVE BEEN DOCUMENTED. THE CONTRACTOR IS RESPONSIBLE FOR LOCATING ALL EXISTING SERVICES WITHIN THE WORKS AFFECTED AREAS PRIOR TO ANY ON-SITE EXCAVATION.

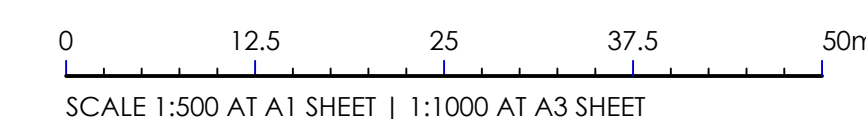

NOT FOR CONSTRUCTION

NORTH POINT U.N.O.

CLIENT
EVENT
HOSPITALITY
AND ENTERTAINMENT

PROJECT

MERRITTS MOUNTAIN HOUSE

TOP OF MERRITTS GONDOLA

THREDBO

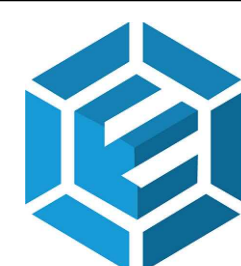

EPES Consulting
Engineers

OFFICE | 1/6 DONNISON ST WEST, WEST GOSFORD NSW 2250
POSTAL | PO BOX 106, AVOCA BEACH, NSW 2251 AUSTRALIA
WWW.EPES.COM.AU | INFO@EPES.COM.AU



TRIAXIAL
CONSULTING

COMPLEX PROBLEMS
RESOLVED SIMPLY

1300 874 294 | TRIAXIAL.COM.AU

SUITE 12, LEVEL 14, 327 PITT STREET, SYDNEY NSW 2000
PO BOX A203, SYDNEY SOUTH NSW 1235

TO BE PRINTED IN COLOUR

DRAWING TITLE

DRAWING TITLE
RISING MAIN PLAN SHEET 5 OF 5

PROJECT No. TX16479.00 - DRAWING No. C3.04 ISSUE D



MERRITTS MOUNTAIN HOUSE SITE PLAN
SCALE 1:200 AT A1

EXISTING SURFACE:
THIS CONCEPT DESIGN HAS BEEN DETERMINED BY THE USE OF LIDAR INFORMATION OBTAINED FROM ELEVATION AND DEPTH - FOUNDATION SPATIAL DATA (ELVS). THE INFORMATION PROVIDED IS NOT TO BE USED FOR CONSTRUCTION, SETOUT OR DETAILED PLANS. A DETAILED SITE SURVEY IS TO BE COMPLETED PRIOR TO ANY FINAL DETAILING AND DESIGN.

WARNING:
BEWARE OF UNDERGROUND SERVICES. THE LOCATION OF SERVICES IF SHOWN, ARE INDICATIVE ONLY AND NO GUARANTEE IS GIVEN THAT ALL EXISTING SERVICES HAVE BEEN DOCUMENTED. THE CONTRACTOR IS RESPONSIBLE FOR LOCATING ALL EXISTING SERVICES WITHIN THE WORKS AFFECTED AREAS PRIOR TO ANY ON-SITE EXCAVATION.

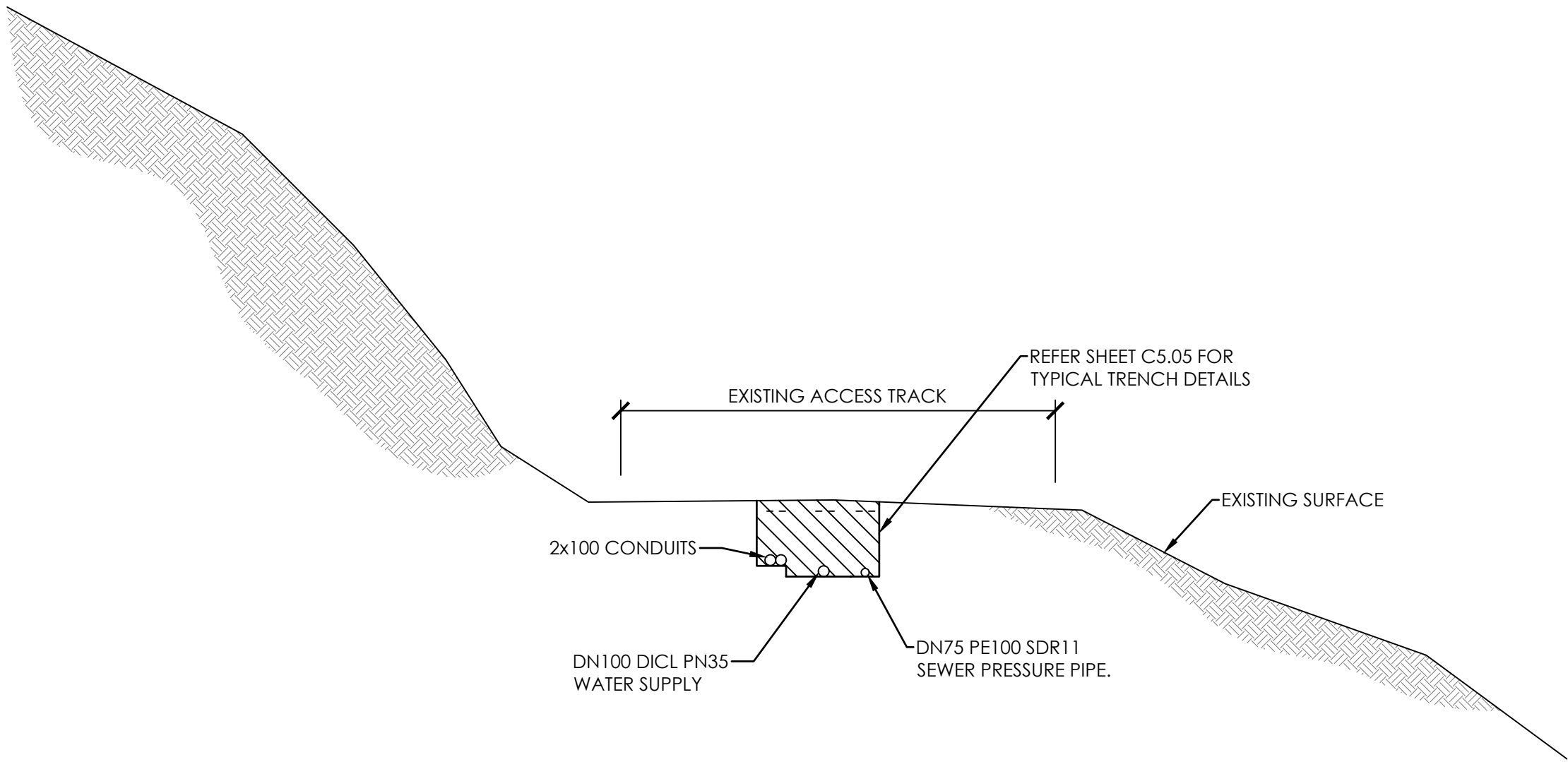

EXISTING ACCESS TRACK - TYPICAL SECTION
SCALE 1:50



Department of Planning
and Environment

Issued under the Environmental Planning and Assessment Act 1979

Approved Application No 22/5788

Granted on the 15 August 2022

Signed M Brown

Sheet No 16 of 23

ISSUED FOR DA 18.03.22 B N.K.
ISSUED FOR DA 16.02.22 A N.K.
AMENDMENTS DATE ISSUE BY

NOT FOR CONSTRUCTION

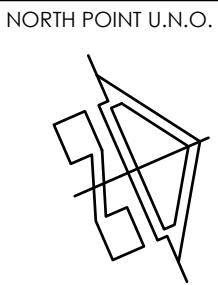

CLIENT
EVENT
HOSPITALITY
AND ENTERTAINMENT

PROJECT
MERRITTS MOUNTAIN HOUSE
TOP OF MERRITTS GONDOLA
THREDBO

DESIGNED C.W	DRAWN N.K	DATE MAR 22	SIZE A1	CAD REF TX16479.00 - C01
-----------------	--------------	----------------	------------	-----------------------------



EPES Consulting
Engineers

OFFICE | 1/6 DONNINGTON ST WEST, WEST GOSFORD NSW 2250
POSTAL | PO BOX 106, AVOCA BEACH, NSW 2251 AUSTRALIA
WWW.EPES.COM.AU | INFO@EPES.COM.AU



TRIAxIAL
CONSULTING

COMPLEX PROBLEMS
RESOLVED SIMPLY

1300 874 294 | TRIAXIAL.COM.AU
SUITE 12, LEVEL 14, 327 PITT STREET, SYDNEY NSW 2000
PO BOX A203, SYDNEY SOUTH NSW 1235
TO BE PRINTED IN COLOUR

DRAWING TITLE
MERRITTS MOUNTAIN HOUSE SITE
PLAN, ACCESS TRACK TYPICAL
SECTION
PROJECT No. TX16479.00 - C4.00
DRAWING No. ISSUE B

EXISTING SURFACE:
THIS CONCEPT DESIGN HAS BEEN DETERMINED BY THE USE OF LIDAR INFORMATION OBTAINED FROM ELEVATION AND DEPTH - FOUNDATION SPATIAL DATA (ELVIS). THE INFORMATION PROVIDED IS NOT TO BE USED FOR CONSTRUCTION, SETOUT OR DETAILED PLANS. A DETAILED SITE SURVEY IS TO BE COMPLETED PRIOR TO ANY FINAL DETAILING AND DESIGN.

WARNING:
BEWARE OF UNDERGROUND SERVICES. THE LOCATION OF SERVICES IF SHOWN, ARE INDICATIVE ONLY AND NO GUARANTEE IS GIVEN THAT ALL EXISTING SERVICES HAVE BEEN DOCUMENTED. THE CONTRACTOR IS RESPONSIBLE FOR LOCATING ALL EXISTING SERVICES WITHIN THE WORKS AFFECTED AREAS PRIOR TO ANY ON-SITE EXCAVATION.

SERVICES NOTE:
1. EXISTING SERVICES SHOWN ARE BASED ON SURVEY DATA RECEIVED BY THIS OFFICE.
2. ALL EXISTING SERVICES ARE SHOWN DIAGRAMMATIC ONLY. ALL SERVICES ARE TO BE CONFIRMED ON SITE PRIOR TO CONSTRUCTION.

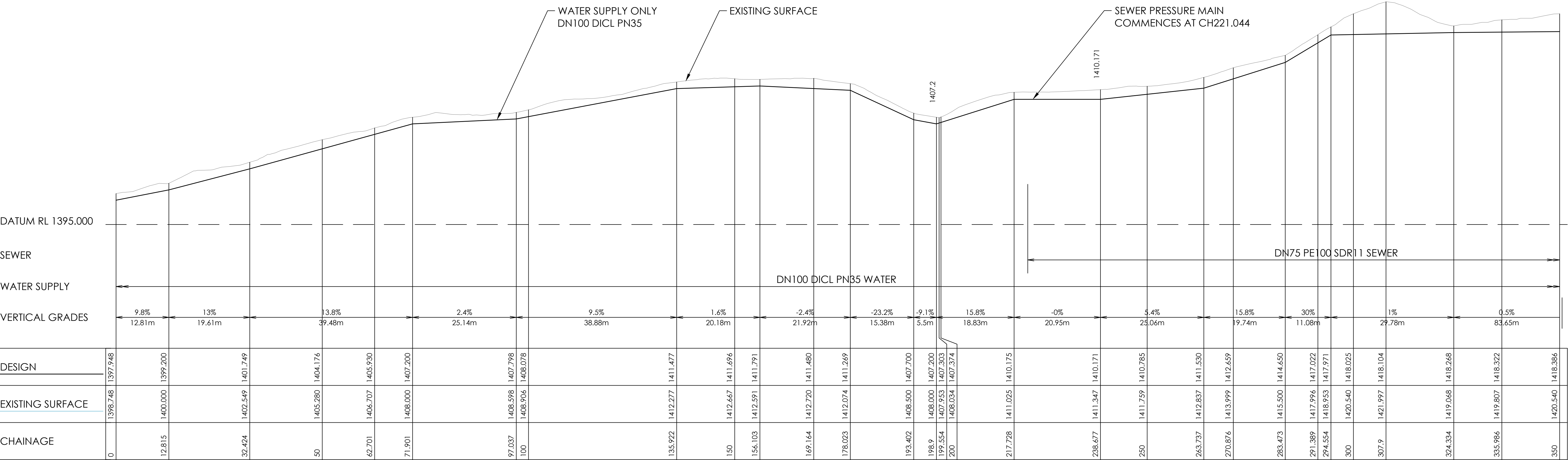

WATER SUPPLY & SEWER PRESSURE MAIN - LONGITUDINAL SECTION
A1 HORZ SCALE 1:500
A1 VERT SCALE 1:250

Department of Planning and Environment
Issued under the Environmental Planning and Assessment Act 1979
Approved Application No 22/5788
Granted on the 15 August 2022
Signed M Brown
Sheet No 17 of 23

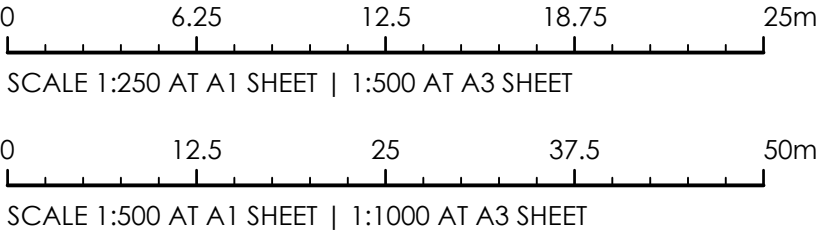

EXISTING SURFACE:
THIS CONCEPT DESIGN HAS BEEN DETERMINED BY THE USE OF LIDAR INFORMATION OBTAINED FROM ELEVATION AND DEPTH - FOUNDATION SPATIAL DATA (ELVIS). THE INFORMATION PROVIDED IS NOT TO BE USED FOR CONSTRUCTION, SETOUT OR DETAILED PLANS. A DETAILED SITE SURVEY IS TO BE COMPLETED PRIOR TO ANY FINAL DETAILING AND DESIGN.

WARNING:
BEWARE OF UNDERGROUND SERVICES. THE LOCATION OF SERVICES IF SHOWN, ARE INDICATIVE ONLY AND NO GUARANTEE IS GIVEN THAT ALL EXISTING SERVICES HAVE BEEN DOCUMENTED. THE CONTRACTOR IS RESPONSIBLE FOR LOCATING ALL EXISTING SERVICES WITHIN THE WORKS AFFECTED AREAS PRIOR TO ANY ON-SITE EXCAVATION.

SERVICES NOTE:
1. EXISTING SERVICES SHOWN ARE BASED ON SURVEY DATA RECEIVED BY THIS OFFICE.
2. ALL EXISTING SERVICES ARE SHOWN DIAGRAMMATIC ONLY. ALL SERVICES ARE TO BE CONFIRMED ON SITE PRIOR TO CONSTRUCTION.

CONTINUES ON SHEET C5.00

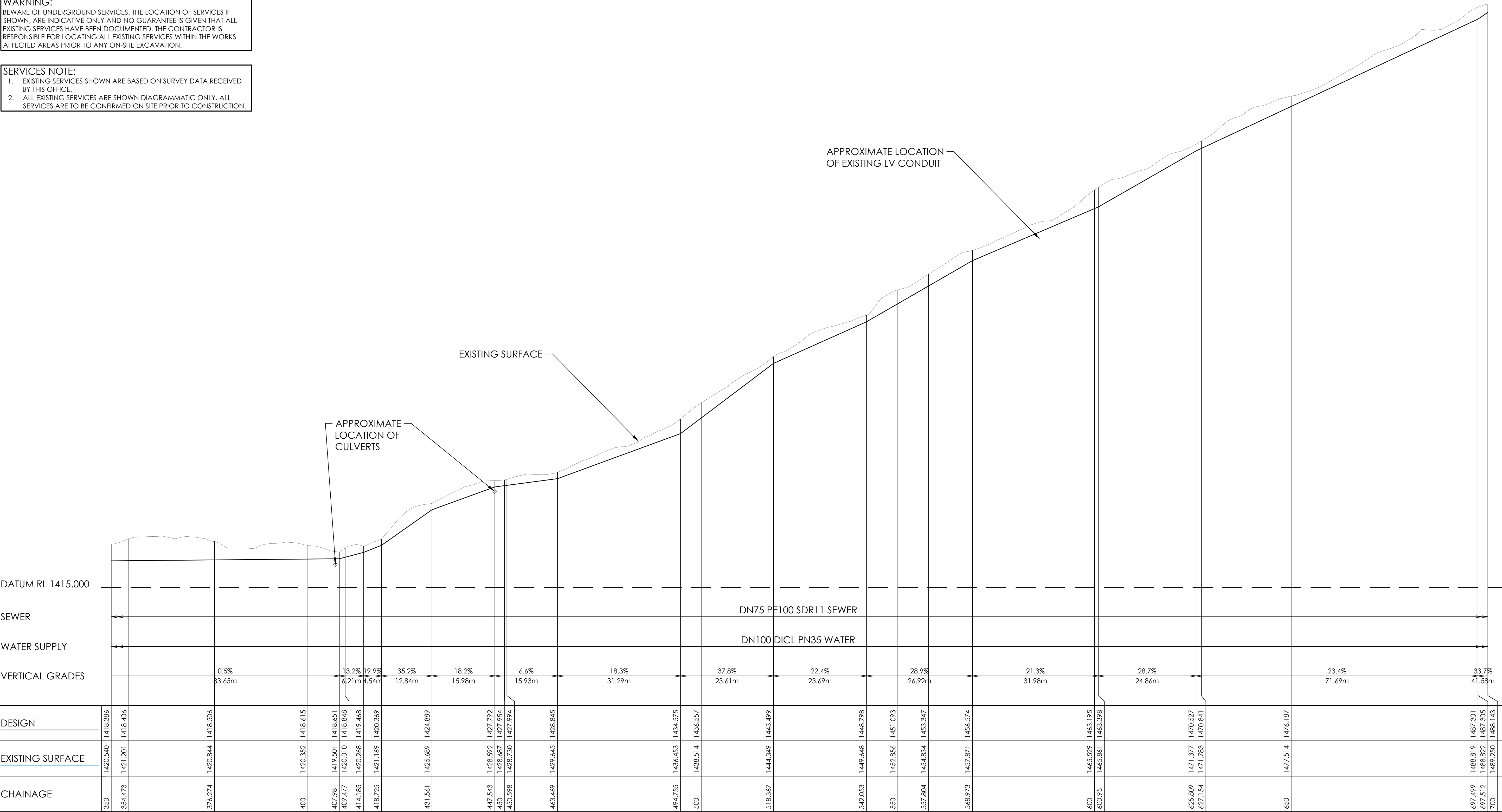

CONTINUES ON SHEET C5.02

WATER SUPPLY & SEWER PRESSURE MAIN - LONGITUDINAL SECTION

A1 HORZ SCALE 1:500
A1 VERT SCALE 1:250

 Department of Planning and Environment
Issued under the Environmental Planning and Assessment Act 1979
Approved Application No 22/5788
Granted on the 15 August 2022
Signed M Brown
Sheet No 18 of 23

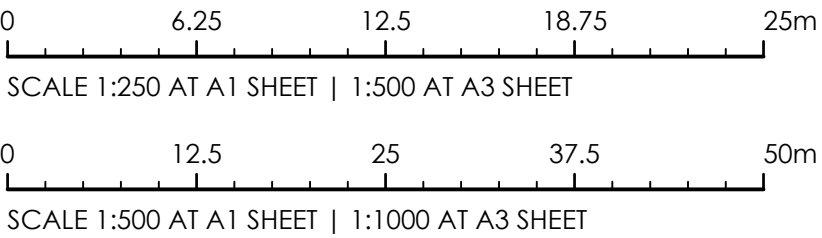

ISSUED FOR DA	05.04.22	C	B.R
ISSUED FOR DA	18.03.22	B	B.R
ISSUED FOR DA	16.03.22	A	B.R
AMENDMENTS	DATE	ISSUE	BY

NOT FOR CONSTRUCTION

NORTH POINT U.N.O.

CIENT
EVENT
HOSPITALITY
AND ENTERTAINMENT

PROJECT
MERRITTS MOUNTAIN HOUSE
TOP OF MERRITTS GONDOLA
THREDBO
DESIGNED C.W
DRAWN N.K
DATE MAR 22
SIZE A1
CAD REF TX16479.00 - C01

 **EPES Consulting Engineers**
OFFICE | 1/6 DONNISON ST WEST, WEST GOSFORD NSW 2250
POSTAL | PO BOX 106, AVOCA BEACH, NSW 2251 AUSTRALIA
WWW.EPES.COM.AU | INFO@EPES.COM.AU

 **TRIAxIAL CONSULTING**
COMPLEX PROBLEMS
RESOLVED SIMPLY

1300 874 294 | TRIAXIAL.COM.AU
SUITE 12, LEVEL 14, 327 PITT STREET, SYDNEY NSW 2000
PO BOX A203, SYDNEY SOUTH NSW 1235
TO BE PRINTED IN COLOUR

DRAWING TITLE
SEWER AND WATER LONG
SECTION SHEET 2 OF 5
PROJECT No. TX16479.00 - C5.01
DRAWING No. C
ISSUE

THIS CONCEPT DESIGN HAS BEEN DETERMINED BY THE USE OF LIDAR INFORMATION OBTAINED FROM *ELEVATION AND DEPTH - FOUNDATION SPATIAL DATA (ELVIS)*. THE INFORMATION PROVIDED IS NOT TO BE USED FOR CONSTRUCTION, SETOUT OR DETAILED PLANS. A DETAILED SITE SURVEY IS TO BE COMPLETED PRIOR TO ANY FINAL DETAILING AND DESIGN.

BEWARE OF UNDERGROUND SERVICES. THE LOCATION OF SERVICES IF SHOWN, ARE INDICATIVE ONLY AND NO GUARANTEE IS GIVEN THAT ALL EXISTING SERVICES HAVE BEEN DOCUMENTED. THE CONTRACTOR IS RESPONSIBLE FOR LOCATING ALL EXISTING SERVICES WITHIN THE WORKS AFFECTED AREAS PRIOR TO ANY ON-SITE EXCAVATION.

1. EXISTING SERVICES SHOWN ARE BASED ON SURVEY DATA RECEIVED BY THIS OFFICE.
2. ALL EXISTING SERVICES ARE SHOWN DIAGRAMMATIC ONLY. ALL SERVICES ARE TO BE CONFIRMED ON SITE PRIOR TO CONSTRUCTION.



A1 VERT SCALE 1:250

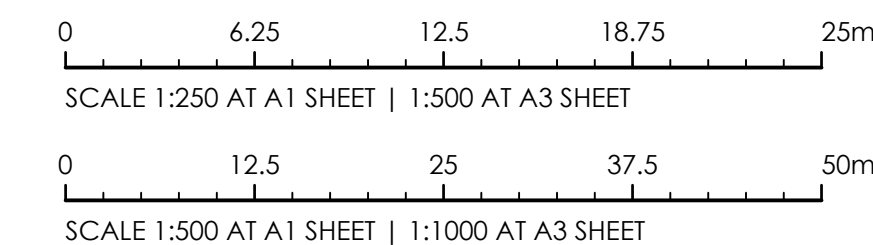

NOT FOR CONSTRUCTION

HOSPITALITY
AND ENTERTAINMENT

DESIGNED	DRAWN	DATE	SIZE	CAD REF
C.W	N.K	MAR 22	A1	TX16479.00 - C01

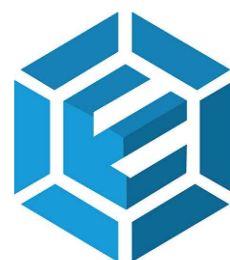

OFFICE | 1/6 DONNISON ST WEST, WEST GOSFORD NSW 2250
POSTAL | PO BOX 106, AVOCA BEACH, NSW 2251 AUSTRALIA
WWW.EPES.COM.AU | INFO@EPES.COM.AU



COMPLEX PROBLEMS
RESOLVED SIMPLY

SUITE 12, LEVEL 14, 327 PITT STREET, SYDNEY NSW 2000
PO BOX A203, SYDNEY SOUTH NSW 1235

TO BE PRINTED IN COLOUR

SEWER AND WATER LONG
SECTION SHEET 3 OF 5

PROJECT No. TX16479.00 - DRAWING No. C5.02 ISSUE C

EXISTING SURFACE:
THIS CONCEPT DESIGN HAS BEEN DETERMINED BY THE USE OF LIDAR INFORMATION OBTAINED FROM ELEVATION AND DEPTH - FOUNDATION SPATIAL DATA (ELVIS). THE INFORMATION PROVIDED IS NOT TO BE USED FOR CONSTRUCTION, SETOUT OR DETAILED PLANS. A DETAILED SITE SURVEY IS TO BE COMPLETED PRIOR TO ANY FINAL DETAILING AND DESIGN.

WARNING:
BEWARE OF UNDERGROUND SERVICES. THE LOCATION OF SERVICES IF SHOWN, ARE INDICATIVE ONLY AND NO GUARANTEE IS GIVEN THAT ALL EXISTING SERVICES HAVE BEEN DOCUMENTED. THE CONTRACTOR IS RESPONSIBLE FOR LOCATING ALL EXISTING SERVICES WITHIN THE WORKS AFFECTED AREAS PRIOR TO ANY ON-SITE EXCAVATION.

SERVICES NOTE:
1. EXISTING SERVICES SHOWN ARE BASED ON SURVEY DATA RECEIVED BY THIS OFFICE.
2. ALL EXISTING SERVICES ARE SHOWN DIAGRAMMATIC ONLY. ALL SERVICES ARE TO BE CONFIRMED ON SITE PRIOR TO CONSTRUCTION.

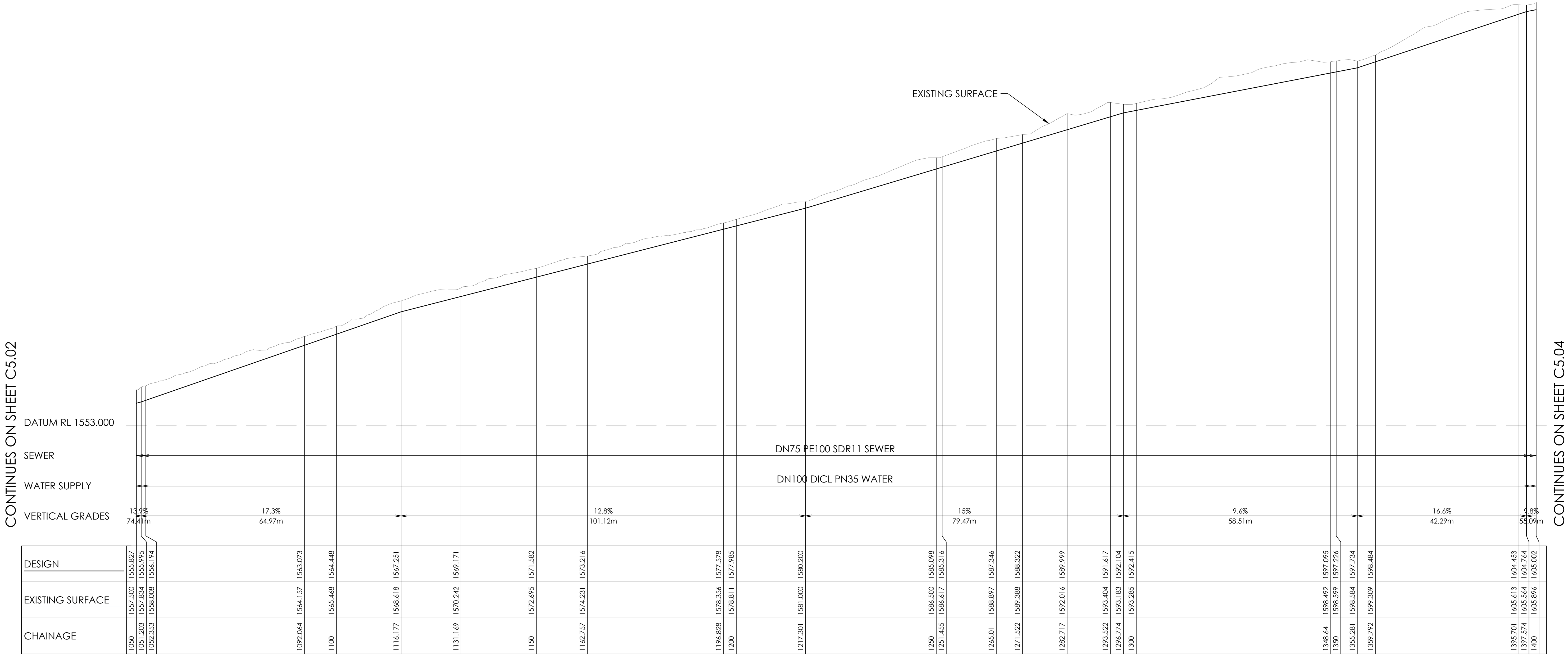

WATER SUPPLY & SEWER PRESSURE MAIN - LONGITUDINAL SECTION

A1 HORZ SCALE 1:500
A1 VERT SCALE 1:250

 Department of Planning and Environment

Issued under the Environmental Planning and Assessment Act 1979

Approved Application No 22/5788

Granted on the 15 August 2022

Signed M Brown

Sheet No 20 of 23

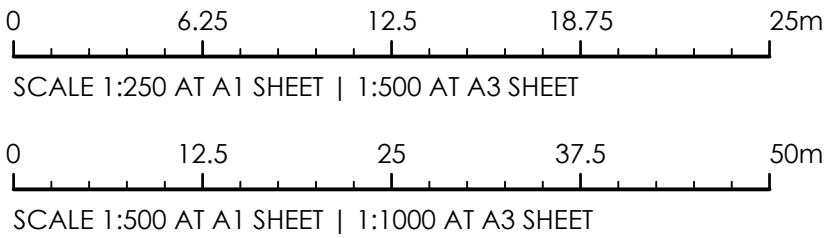

EXISTING SURFACE:
THIS CONCEPT DESIGN HAS BEEN DETERMINED BY THE USE OF LIDAR INFORMATION OBTAINED FROM *ELEVATION AND DEPTH - FOUNDATION SPATIAL DATA (ELVIS)*. THE INFORMATION PROVIDED IS NOT TO BE USED FOR CONSTRUCTION, SETOUT OR DETAILED PLANS. A DETAILED SITE SURVEY IS TO BE COMPLETED PRIOR TO ANY FINAL DETAILING AND DESIGN.

WARNING:
BEWARE OF UNDERGROUND SERVICES. THE LOCATION OF SERVICES IF SHOWN, ARE INDICATIVE ONLY AND NO GUARANTEE IS GIVEN THAT ALL EXISTING SERVICES HAVE BEEN DOCUMENTED. THE CONTRACTOR IS RESPONSIBLE FOR LOCATING ALL EXISTING SERVICES WITHIN THE WORKS AFFECTED AREAS PRIOR TO ANY ON-SITE EXCAVATION.

- SERVICES NOTE:**
- EXISTING SERVICES SHOWN ARE BASED ON SURVEY DATA RECEIVED BY THIS OFFICE.
 - ALL EXISTING SERVICES ARE SHOWN DIAGRAMMATIC ONLY. ALL SERVICES ARE TO BE CONFIRMED ON SITE PRIOR TO CONSTRUCTION.

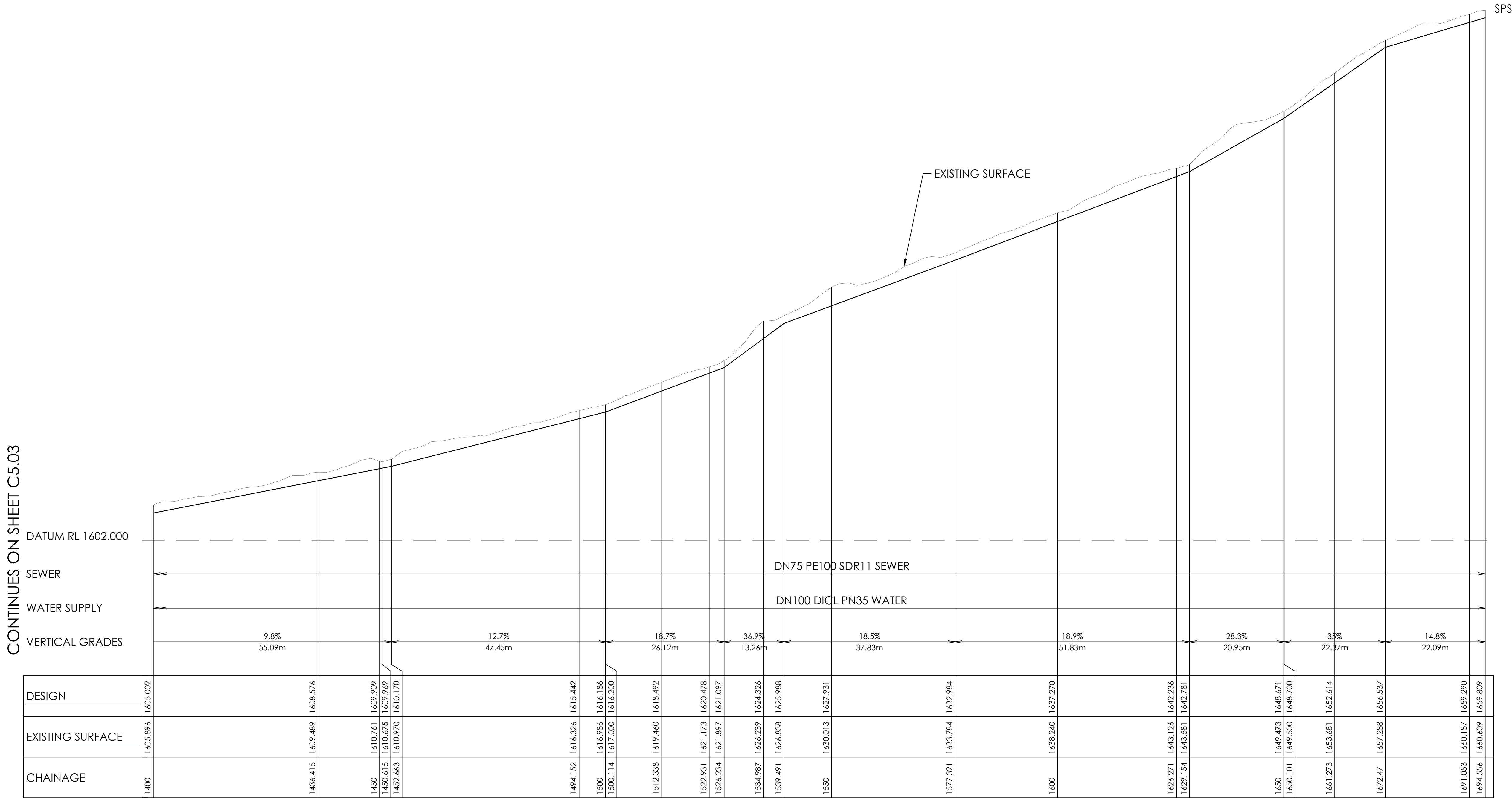

WATER SUPPLY & SEWER PRESSURE MAIN - LONGITUDINAL SECTION

A1 HORZ SCALE 1:500
A1 VERT SCALE 1:250

Department of Planning and Environment

Issued under the Environmental Planning and Assessment Act 1979

Approved Application No 22/5788

Granted on the 15 August 2022

Signed M Brown

Sheet No 21 of 23

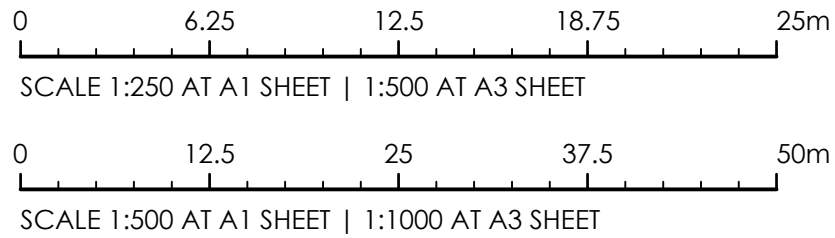

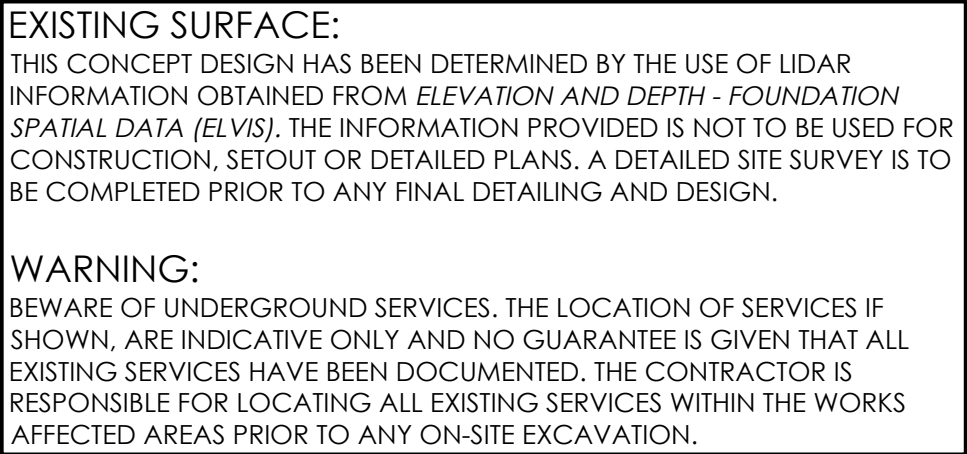

SERVICES NOTE:

1. EXISTING SERVICES SHOWN ARE BASED ON SURVEY DATA RECEIVED BY THIS OFFICE.
2. ALL EXISTING SERVICES ARE SHOWN DIAGRAMMATIC ONLY. ALL SERVICES ARE TO BE CONFIRMED ON SITE PRIOR TO CONSTRUCTION.

